

Whom may we thank for referring you to this office? _____

APPLICATION FOR CARE AT TAYLOR FAMILY CHIROPRACTIC

Today's Date: _____

HRN: _____

PATIENT DEMOGRAPHICS

Name: _____ Birth Date: ____ - ____ - ____ Age: _____ Male Female

Address: _____ City: _____ State: ____ Zip: _____

E-mail Address: _____ Home Phone: _____ Mobile Phone: _____

Marital Status: Single Married Do you have Insurance: Yes No Work Phone: _____

Social Security #: _____ Driver's License #: _____

Employer: _____ Occupation: _____

Spouse's Name _____ Spouse's Employer _____

Number of children and ages: _____

Name & Number of Emergency Contact: _____ Relationship: _____

HISTORY of COMPLAINT

Please identify the condition(s) that brought you to this office: Primary: _____

Second: _____ Third: _____ Fourth: _____

On a scale of **1** to **10** with **10** being the worst pain and **zero** being no pain, rate your above complaints by **circling the number**:

Primary or chief complaint is: 0 - 1 - 2 - 3 - 4 - 5 - 6 - 7 - 8 - 9 - 10 _____

Second complaint is: 0 - 1 - 2 - 3 - 4 - 5 - 6 - 7 - 8 - 9 - 10 _____

Third complaint is: 0 - 1 - 2 - 3 - 4 - 5 - 6 - 7 - 8 - 9 - 10 _____

Fourth complaint is: 0 - 1 - 2 - 3 - 4 - 5 - 6 - 7 - 8 - 9 - 10 _____

When did the problem(s) begin? _____ When is the problem at its worst? AM PM mid-day late PM

How long does it last? Constant 75%- 100% of time Frequent 50%- 75% of time Occasional 25%- 50% of time

Infrequent 0%- 25% of time

What makes your condition feel better? _____

What makes your condition feel worse? _____

How did the injury happen? _____

Condition(s) ever been treated by anyone in the past? No Yes **If yes**, when: _____ by whom? _____

How long were you under care: _____ What were the results? _____

Name of Previous Chiropractor: _____ Last seen by them? _____

Is your problem the result of ANY type of accident? Yes, No

Identify any other injury(s) to your spine, minor or major, that the doctor should know about:

Patient Name: _____

Date: _____

PLEASE MARK the areas on the Diagram with the following **letters** to describe your symptoms:
R = Radiating B = Burning D = Dull A = Aching N = Numbness SH = Sharp ST=Stabbing T = Tingling

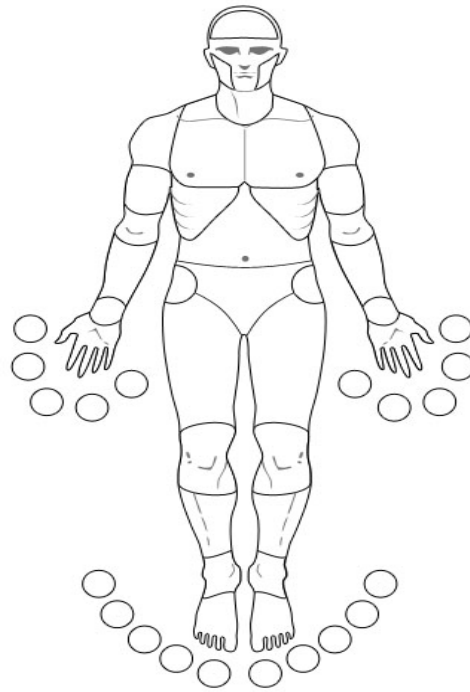
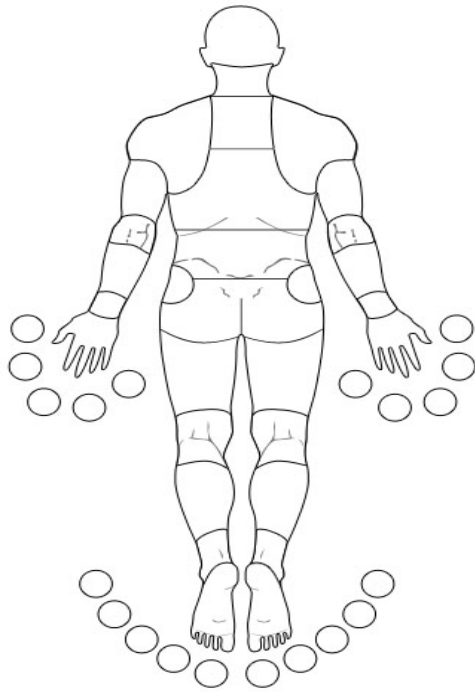

List Restricted Activity	Amount you can perform now?	Amount without problem
1		
2		
3		
Dr Notes:		

PAST HISTORY

Have you suffered with any of this or a similar problem in the past? No Yes **If yes**, how many times? _____ When was the last episode? _____ How did the injury happen? _____

Other treatments tried: No Yes **If yes**, please state **what** type of treatment: _____ and who provided it: _____ **How long ago?** _____

Did it help? YES NO → Please Explain: _____

Please identify any and all types of jobs or activities you have had in the past that have imposed any physical stress on you or your body: _____

If you have ever been diagnosed with any of the following conditions, please indicate with a **P** for in the **Past**, **C** for **Currently** have or **N** for **Never** have had:

___ Broken Bone ___ Dislocations ___ Tumors ___ Rheumatoid Arthritis ___ Fracture ___ Disability ___ Cancer
 ___ Heart Attack ___ Osteo Arthritis ___ Diabetes ___ Cerebral Vascular ___ Other serious conditions: _____

PLEASE identify ALL PAST and any **CURRENT** conditions you feel may be contributing to your present problem:

	HOW LONG AGO	TYPE OF CARE RECEIVED	BY WHOM
INJURIES	→		
SURGERIES	→		
CHILDHOOD DISEASES	→		
ADULT DISEASES	→		

REVIEW OF SYSTEMS

Patient Name: _____

Date: _____

Please mark **P** for in the **Past**, **C** for **Currently** have, or **N** for **Never**

- | | | | | |
|--|----------------------------|---------------------|------------------------------|--------------------------|
| ___ Headache | ___ Pregnant (Now) | ___ Dizziness | ___ Prostate Problems | ___ Ulcers |
| ___ Neck Pain | ___ Frequent Colds/Flu | ___ Loss of Balance | ___ Impotence/Sexual Dysfun. | ___ Heartburn |
| ___ Jaw Pain, TMJ | ___ Convulsions/Epilepsy | ___ Fainting | ___ Digestive Problems | ___ Heart Problem |
| ___ Shoulder Pain | ___ Tremors | ___ Double Vision | ___ Colon Trouble | ___ High Blood Pressure |
| ___ Upper Back Pain | ___ Chest Pain | ___ Blurred Vision | ___ Diarrhea/Constipation | ___ Low Blood Pressure |
| ___ Mid Back Pain | ___ Pain w/Cough/Sneeze | ___ Ringing in Ears | ___ Menopausal Problems | ___ Asthma |
| ___ Low Back Pain | ___ Foot or Knee Problems | ___ Hearing Loss | ___ Menstrual Problem | ___ Difficulty Breathing |
| ___ Hip Pain | ___ Sinus/Drainage Problem | ___ Depression | ___ PMS | ___ Lung Problems |
| ___ Back Curvature | ___ Swollen/Painful Joints | ___ Irritable | ___ Bed Wetting | ___ Kidney Trouble |
| ___ Scoliosis | ___ Skin Problems | ___ Mood Changes | ___ Learning Disability | ___ Gall Bladder Trouble |
| ___ Numb/Tingling arms, hands, fingers | | ___ ADD/ADHD | ___ Eating Disorder | ___ Liver Trouble |
| ___ Numb/Tingling legs, feet, toes | | ___ Allergies | ___ Trouble Sleeping | ___ Hepatitis (A,B,C) |

SOCIAL HISTORY

- Smoking:** cigars pipe cigarettes How often? Daily Weekends Occasionally Never
- Alcoholic Beverage:** consumption occurs Daily Weekends Occasionally Never
- Recreational Drug use:** Daily Weekends Occasionally Never
- Hobbies -Recreational Activities- Exercise Regime:** How does your present problem affect? (See ADL form)

FAMILY HISTORY:

- Does anyone in your family suffer with the same condition(s)? No Yes
If yes whom: grandmother grandfather mother father sister(s) brother(s) son(s) daughter(s)
Have they ever been treated for their condition? No Yes I don't know
- Any** other hereditary conditions the doctor should be aware of? No Yes: _____

Doctor's Notes:

ACTIVITIES OF LIFE

Please identify how your current condition is affecting your ability to carry out activities that are routinely part of your life:

ACTIVITIES:	EFFECT:			
Carry Children/Groceries	<input type="checkbox"/> No Effect	<input type="checkbox"/> Painful (can do)	<input type="checkbox"/> Painful (limits)	<input type="checkbox"/> Unable to Perform
Sit to Stand	<input type="checkbox"/> No Effect	<input type="checkbox"/> Painful (can do)	<input type="checkbox"/> Painful (limits)	<input type="checkbox"/> Unable to Perform
Climb Stairs	<input type="checkbox"/> No Effect	<input type="checkbox"/> Painful (can do)	<input type="checkbox"/> Painful (limits)	<input type="checkbox"/> Unable to Perform
Extended Computer Use	<input type="checkbox"/> No Effect	<input type="checkbox"/> Painful (can do)	<input type="checkbox"/> Painful (limits)	<input type="checkbox"/> Unable to Perform
Read/Concentrate	<input type="checkbox"/> No Effect	<input type="checkbox"/> Painful (can do)	<input type="checkbox"/> Painful (limits)	<input type="checkbox"/> Unable to Perform
Shaving	<input type="checkbox"/> No Effect	<input type="checkbox"/> Painful (can do)	<input type="checkbox"/> Painful (limits)	<input type="checkbox"/> Unable to Perform
Sexual Activities	<input type="checkbox"/> No Effect	<input type="checkbox"/> Painful (can do)	<input type="checkbox"/> Painful (limits)	<input type="checkbox"/> Unable to Perform
Yard work	<input type="checkbox"/> No Effect	<input type="checkbox"/> Painful (can do)	<input type="checkbox"/> Painful (limits)	<input type="checkbox"/> Unable to Perform
Housework	<input type="checkbox"/> No Effect	<input type="checkbox"/> Painful (can do)	<input type="checkbox"/> Painful (limits)	<input type="checkbox"/> Unable to Perform
Dishes	<input type="checkbox"/> No Effect	<input type="checkbox"/> Painful (can do)	<input type="checkbox"/> Painful (limits)	<input type="checkbox"/> Unable to Perform
Laundry	<input type="checkbox"/> No Effect	<input type="checkbox"/> Painful (can do)	<input type="checkbox"/> Painful (limits)	<input type="checkbox"/> Unable to Perform
Taking out Garbage	<input type="checkbox"/> No Effect	<input type="checkbox"/> Painful (can do)	<input type="checkbox"/> Painful (limits)	<input type="checkbox"/> Unable to Perform
Driving	<input type="checkbox"/> No Effect	<input type="checkbox"/> Painful (can do)	<input type="checkbox"/> Painful (limits)	<input type="checkbox"/> Unable to Perform
Other: _____	<input type="checkbox"/> No Effect	<input type="checkbox"/> Painful (can do)	<input type="checkbox"/> Painful (limits)	<input type="checkbox"/> Unable to Perform

Medications/Supplements you are currently taking:

- High Blood Pressure _____
 Cholesterol _____
 Pain _____
 Arthritis _____
 Depression _____
 Anxiety _____
 ADD/ADHD _____
 Insulin _____
 Other _____
 Vitamins _____

REGARDING: X-rays/Imaging Studies- FEMALES ONLY

I am not pregnant.

With my signature below, I declare at this time, to the best of my knowledge, that I am not pregnant, and Dr. Taylor and associates have my permission to X-ray.

Patient or Authorized Person's Signature

____ - ____ - ____
Date Completed

I hereby authorize Dr. Taylor, DC, or the employees of Taylor Family Chiropractic, to provide services to me or, if applicable, my minor child. I also authorize payment to be made directly to Taylor Family Chiropractic, for all benefits which may be payable under a healthcare plan or from any other collateral sources. I authorize utilization of this application or copies thereof for the purpose of processing claims and effecting payments, and further acknowledge that this assignment of benefits does not in any way relieve me of payment liability and that I will remain financially responsible to Taylor Family Chiropractic for any and all services my minor child/ I receive at this office.

Patient or Authorized Person's Signature

____ - ____ - ____
Date Completed

Doctor's Signature

____ - ____ - ____
Date Form Reviewed

Functional Rating Index

In order to properly assess your condition, we must understand how much your *condition(s)* have affected your ability to manage everyday activities. For each item below, please circle the number which most closely describes your condition right now.

1. Pain Intensity

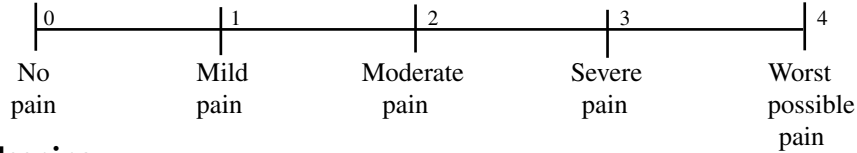

2. Sleeping

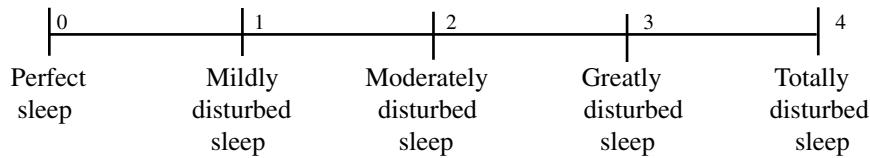

3. Personal Care (washing, dressing, etc.)

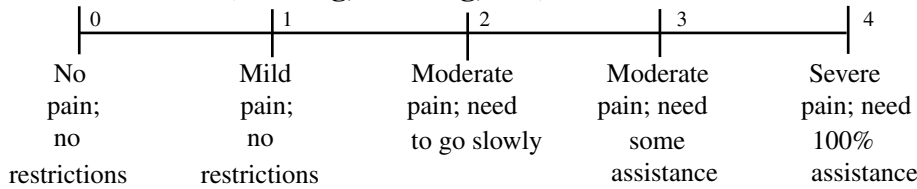

4. Travel (driving, etc.)

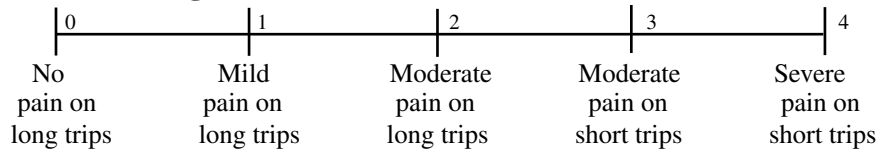

5. Work

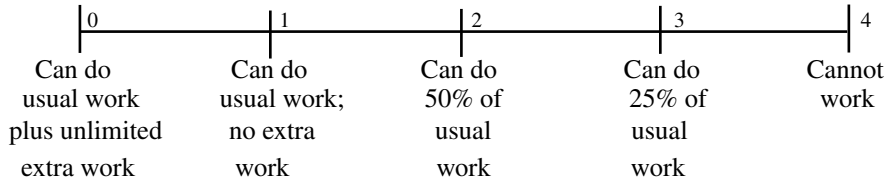

6. Recreation

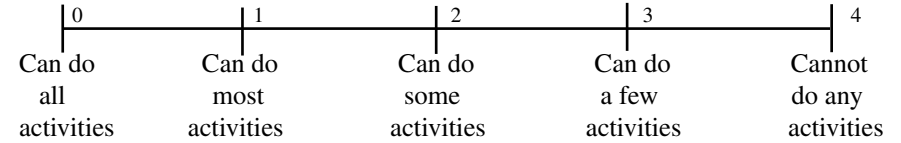

7. Frequency of pain

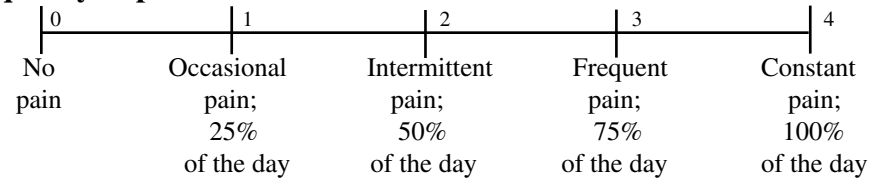

8. Lifting

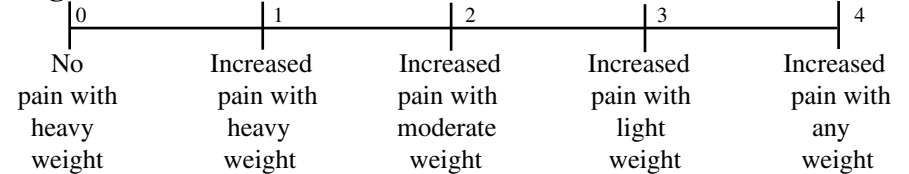

9. Walking

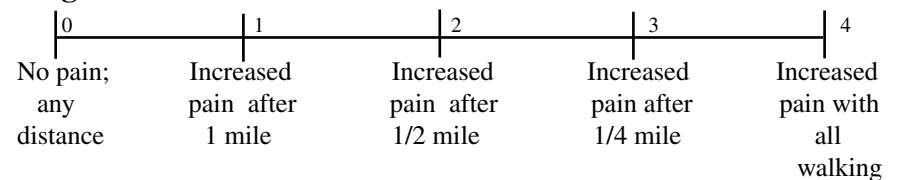

10. Standing

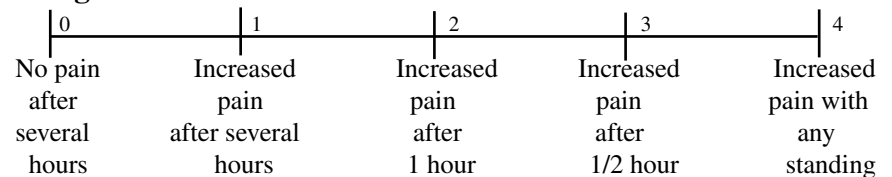

Patient

PRINTED _____

Signature _____

Doctor

Signature _____

Date _____

Total Score _____

NOTICE OF PRIVACY POLICY

Protecting the privacy of your personal health information is important to us. Disclosure of your protected health information without authorization is strictly limited to defined situations that include emergency care, quality assurance activities, public health, research, and law enforcement activities. Any other disclosures for the purposes of treatment, payment or practice operations will be made only after obtaining your consent.

- You may request restrictions on your disclosures.
- You may inspect and receive copies of your records within 30 days with a request.
- You may request to view changes to your records.
- In the future, we may contact you for appointment reminders, announcements and to inform you about our practice and its staff.

I understand that, under the Health Insurance Portability & Accountability Act of 1996 (HIPAA), I have certain rights to privacy regarding my protected health information. I understand that this information can and will be used to:

- Conduct, plan and direct my treatment and follow up with multiple healthcare providers who may be involved in that treatment directly or indirectly.
- Obtain payment from third party payers.
- Conduct normal healthcare operations such as quality assessments and physician's certifications.

I have read and understand your Notice of Privacy Practices. A more complete description can be requested. I also understand that I can request, in writing, that you restrict how my personal information is used and or disclosed.

PATIENT NAME (PLEASE PRINT):

RELATIONSHIP TO PATIENT:

SIGNATURE:

DATE:

FINANCIAL POLICY

Insurance Copays, Deductible and Coinsurance– are due at the time service. Your insurance is a contract between you and your insurance company. You are responsible for items not covered by your insurance plan. If you have a balance on your account, we will send you a statement. Your statement is expected to be paid in full within 30 days after receipt of the statement date, unless other arrangements have been approved in writing. If payment is not received within 30 days, it is considered past due.

Past Due Accounts: If your balance becomes past due, we will take necessary steps to collect this debt. If we must refer your account to a collection agency, you agree to pay all the collection costs, which are incurred. If we must refer the collection balance to a lawyer, you agree to pay all lawyers' fees, which we incur, plus all court costs.

Waiver of Confidentiality: You understand if this account is submitted to an attorney or collection agency, if we must litigate in court, or if you're past due status is reported to a credit reporting agency, the fact that you received treatment at our office may become a matter of public record.

Returned Checks: There is a fee (currently \$25) for any checks returned by the bank. If we received more than one returned check on an account you will be required to pay with a credit card, money order or cash.

Copying of Records: Should you need copies of your medical records you will need to request copies in writing and pay a fee of \$30.00 for retrieval of records and processing the request, including copies for the first 10 pages; \$1.00 per page for pages 11-60; \$.50 per page for pages 61-400; and \$.25 per page for pages over 400.

Effective Date: Once you have signed this agreement, you agree to all the terms and conditions contained herein and the agreement will be in full force and effect.

I hereby state that I have read and understand the Financial Policy given to me by Taylor Family Chiropractic.

SIGNATURE:

DATE:

WITNESS SIGNATURE:

DATE:

Informed Consent to Care

You are the decision maker for your health care. Part of our role is to provide you with information to assist you in making informed choices. This process is often referred to as “informed consent” and involves your understanding and agreement regarding the care we recommend, the benefits and risks associated with the care, alternatives, and the potential effect on your health if you choose not to receive the care.

We may conduct some diagnostic or examination procedures if indicated. Any examinations or tests conducted will be carefully performed but may be uncomfortable.

Chiropractic care centrally involves what is known as a chiropractic adjustment. There may be additional supportive procedures or recommendations as well. When providing an adjustment, we use our hands or an instrument to reposition anatomical structures, such as vertebrae. Potential benefits of an adjustment include restoring normal joint motion, reducing swelling and inflammation in a joint, reducing pain in the joint, and improving neurological functioning and overall well-being.

It is important that you understand, as with all health care approaches, results are not guaranteed, and there is no promise to cure. As with all types of health care interventions, there are some risks to care, including, but not limited to: muscle spasms, aggravating and/or temporary increase in symptoms, lack of improvement of symptoms, burns and/or scarring from electrical stimulation and from hot or cold therapies, including but not limited to hot packs and ice, fractures (broken bones), disc injuries, strokes, dislocations, strains, and sprains. With respect to strokes, there is a rare but serious condition known as an “arterial dissection” that typically is caused by a tear in the inner layer of the artery that may cause the development of a thrombus (clot) with the potential to lead to a stroke. The best available scientific evidence supports the understanding that chiropractic adjustment does not cause a dissection in a normal, healthy artery. Disease processes, genetic disorders, medications, and vessel abnormalities may cause an artery to be more susceptible to dissection. Strokes caused by arterial dissections have been associated with over 72 everyday activities such as sneezing, driving, and playing tennis.

Arterial dissections occur in 3-4 of every 100,000 people whether they are receiving health care or not. Patients who experience this condition often, but not always, present to their medical doctor or chiropractor with neck pain and headache. Unfortunately, a percentage of these patients will experience a stroke.

The reported association between chiropractic visits and stroke is exceedingly rare and is estimated to be related in one in one million to one in two million cervical adjustments. For comparison, the incidence of hospital admission attributed to aspirin use from major GI events of the entire (upper and lower) GI tract was 1219 events/ per one million persons/year and risk of death has been estimated as 104 per one million users.

It is also important that you understand there are treatment options available for your condition other than chiropractic procedures. Likely, you have tried many of these approaches already. These options may include, but are not limited to: self-administered care, over-the-counter pain relievers, physical measures and rest, medical care with prescription drugs, physical therapy, bracing, injections, and surgery. Lastly, you have the right to a second opinion and to secure other opinions about your circumstances and health care as you see fit.

I have read, or have had read to me, the above consent. I appreciate that it is not possible to consider every possible complication to care. I have also had an opportunity to ask questions about its content, and by signing below, I agree with the current or future recommendation to receive chiropractic care as is deemed appropriate for my circumstance. I intend this consent to cover the entire course of care from all providers in this office for my present condition and for any future condition(s) for which I seek chiropractic care from this office.

Patient Name: _____ Signature: _____ Date: _____

Parent or Guardian: _____ Signature: _____ Date: _____

Witness Name: _____ Signature: _____ Date: _____